

Patient report

Bio-Rad DATE: 08/31/2019
D-10 TIME: 03:49 PM
S/N: #DJ4I016123 Software version: 4.30-2
Sample ID: 10575930
Injection date 08/31/2019 03:31 PM
Injection #: 26 Method: HbA1c
Rack #: --- Rack position: 6

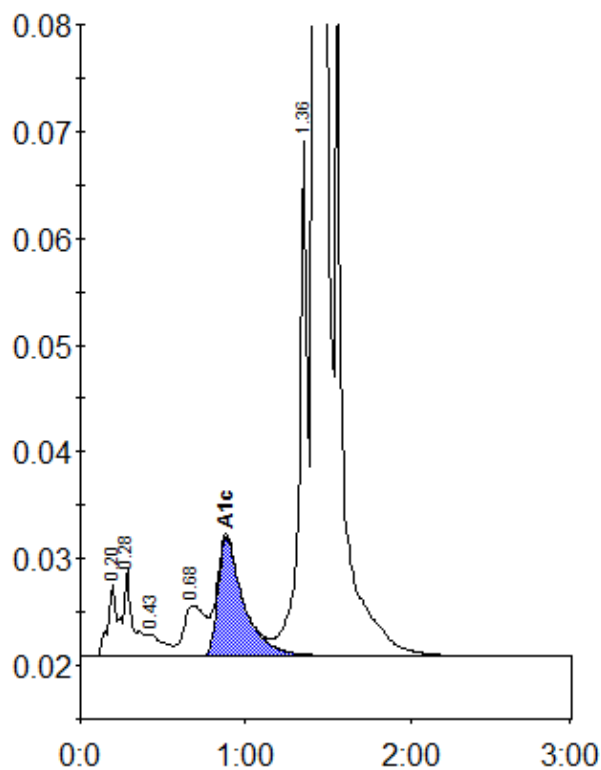

Peak table - ID: 10575930

Peak	R.time	Height	Area	Area %
A1a	0.20	6889	29927	1.0
A1b	0.28	8127	29235	1.0
F	0.43	2068	14428	0.5
LA1c/CHb-1	0.68	4745	42611	1.4
A1c	0.88	11145	120130	5.4
P3	1.36	48083	165222	5.4
A0	1.42	852046	2662663	86.9
Total Area:		3064214		

Concentration:	%
A1c	5.4